

IBM Client Innovation Centre  
Brno

—

Vilém Kužel  
Automation Manager

# Růženka: Příběh květiny

---

Některé příběhy IBM začínají  
v počítačové laboratoři.

Některé začínají  
na poli...



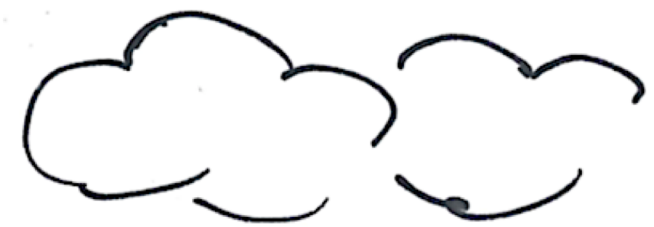
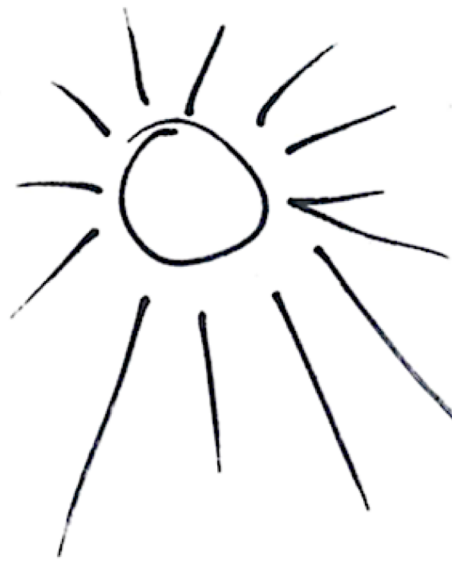

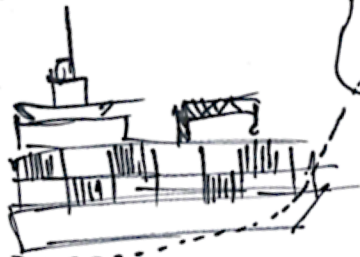





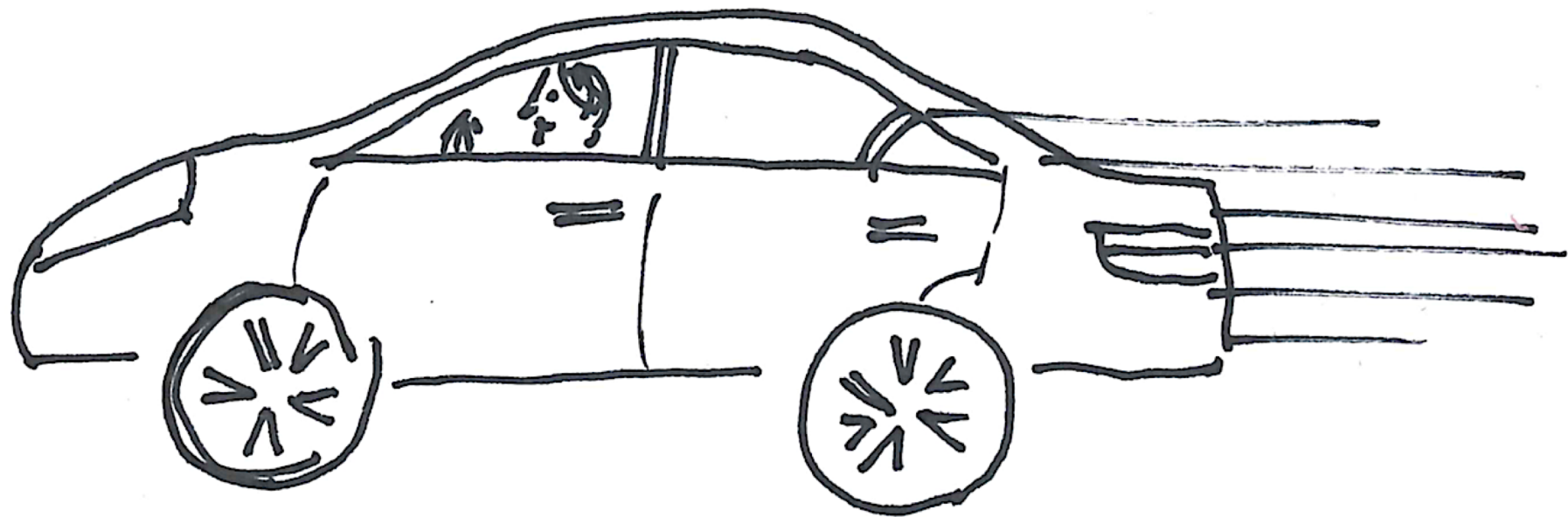





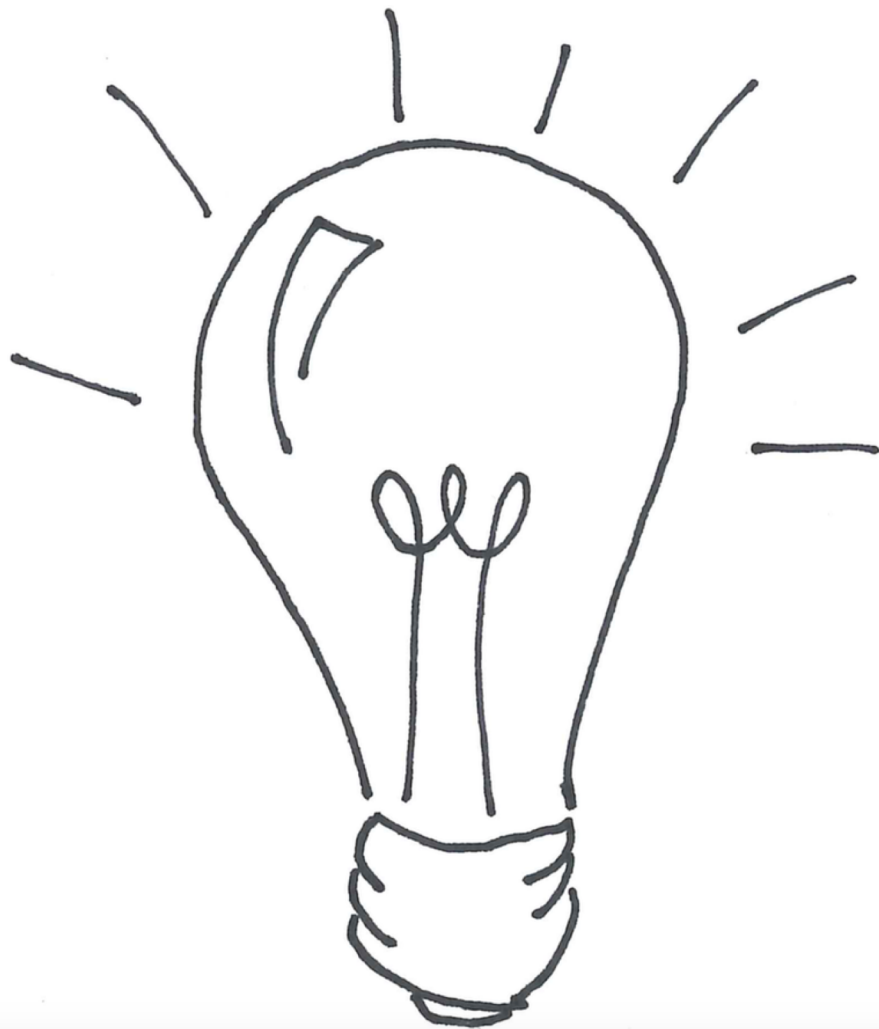

A jaký to  
dává smysl?







## Commerce

Intelligent  
engagement with  
customers, partners  
and suppliers

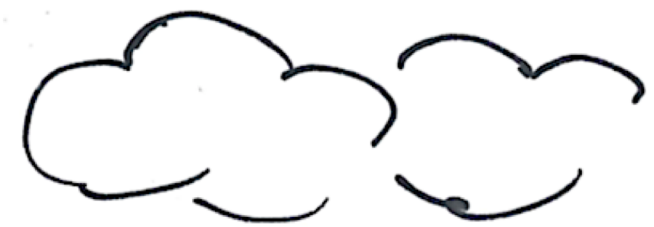
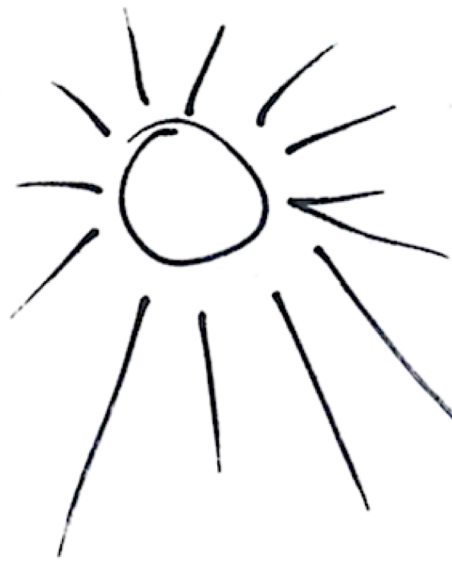



## **The Weather Company**

Business solutions  
based on weather data  
for better decision-  
making.



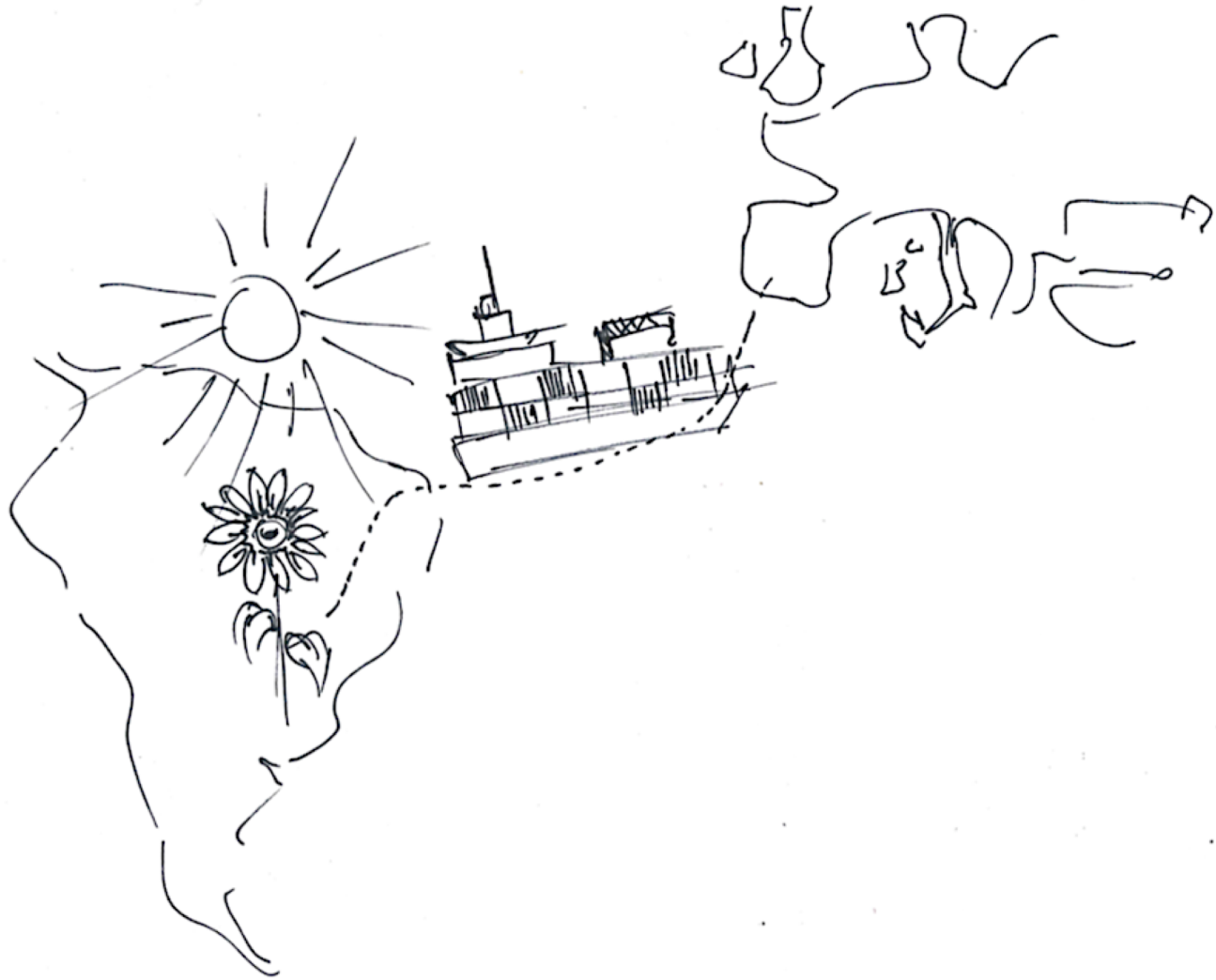

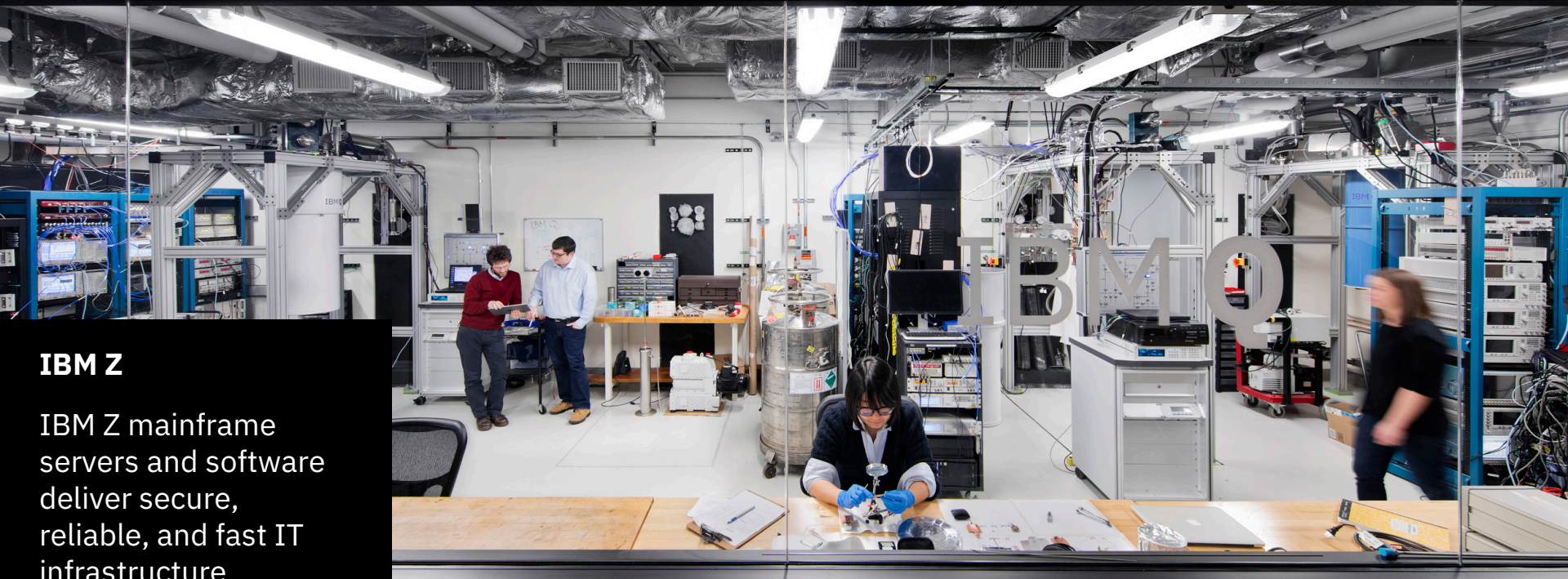

## IBM Z

IBM Z mainframe servers and software deliver secure, reliable, and fast IT infrastructure





## Security

Enterprise security intelligence and expertise in one framework







## Blockchain & IBM Cloud

Shared, immutable ledger for recording the history of transactions. Not only this is running on IBM Cloud.

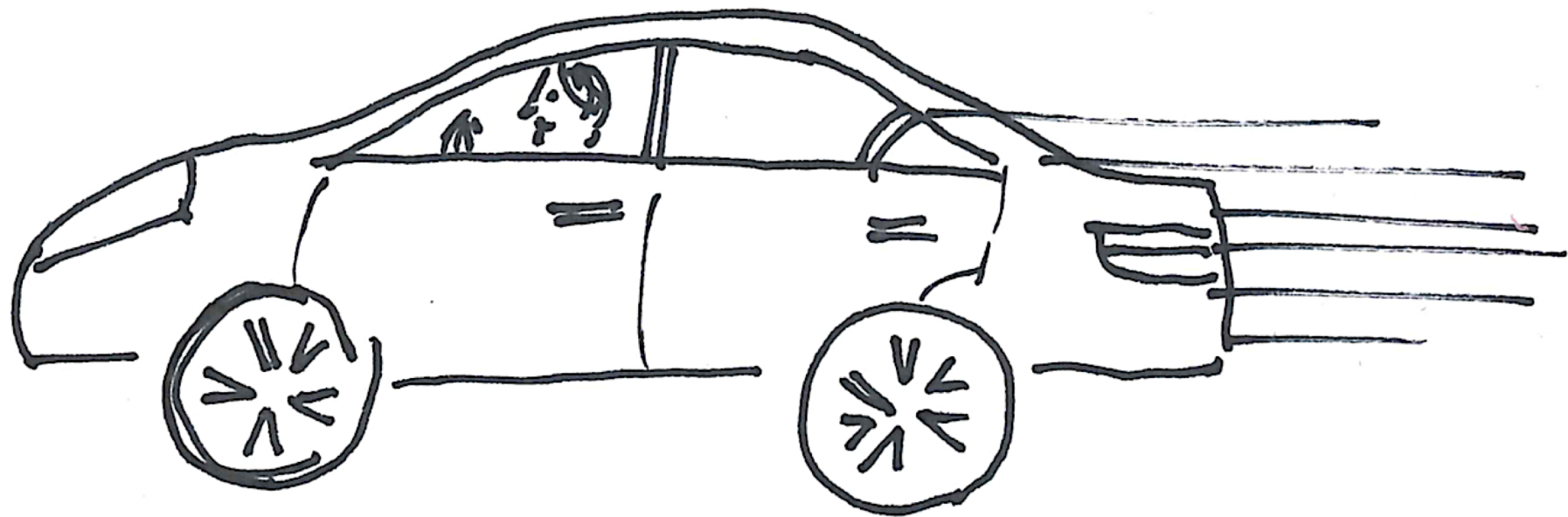

## MobileFirst

Enterprise mobility solutions deliver a complete environment to develop apps and enable engagements.





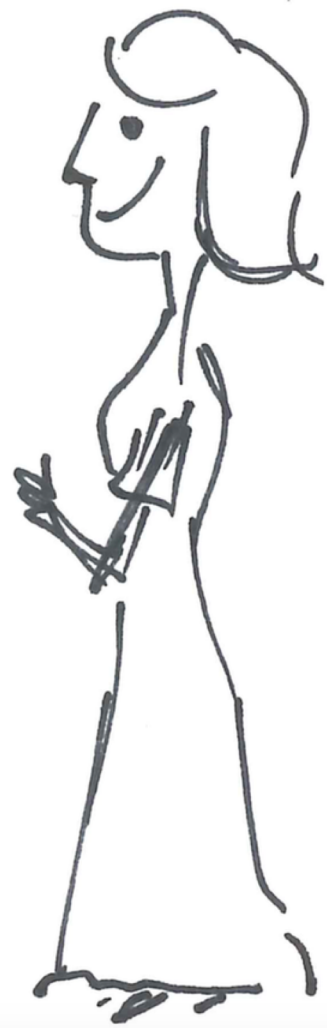

A nic z toho by se nedělo bez  
IBMerů v Jihomoravské  
metropoli

## IBM Client Innovation Centre Brno

- založeno v roce 2001
- jedno z největších a nejrozmanitějších center IBM svého druhu na světě
- v roce 2013 získalo centrum významné ocenění jako nejžádanější zaměstnavatel v Jihomoravském regionu
- na žebříčku TOP 5 zaměstnavatelů 2017 sestavený 10 413 vysokoškoláky se IBM umístilo na 2. místě
- zaměstnanci v Brně jsou držiteli mnoha patentů
- působí v oblasti outsourcing služeb

**30+ jazyků**



**1% populace Brna**



**80+ národností**



# Automation

- Robotic Process Automation
- Cognitive Solutions
- Deep Learning
- Artificial Intelligence

## Distributed

- Application Hosting
- Storage Management
- Data Management
- Server Management

## Mainframe

- Server Management
- Storage Management
- Data Management

## IoT

**T&T/ project services**

**Network Services**

**Cloud Factory**

**Asset Management**

## Mobility and Workplace

**Security & Risk  
Management**

## Integrated Service Management

- Incident, Problem & Change Coordination
- Incident, Problem & Change Management
- Service Availability Managers
- Delivery Project Executives
- Service Support Management

**Chcete být  
u toho?**

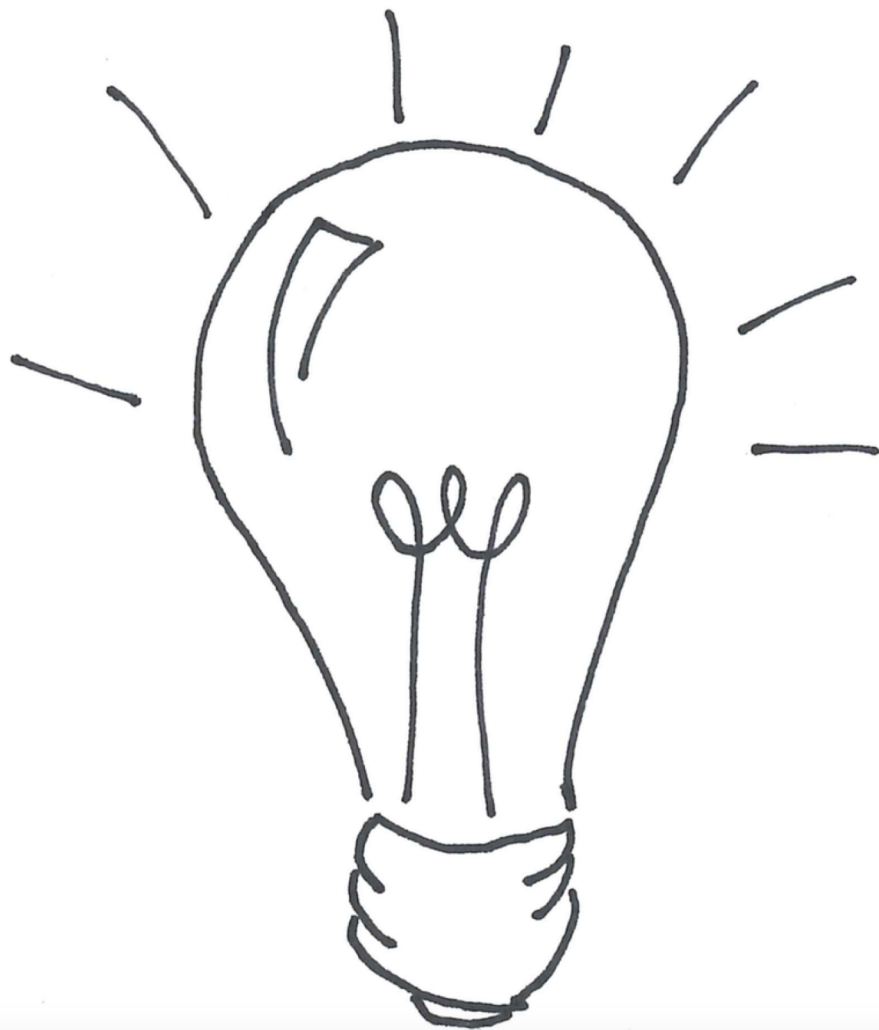

# IBM Intern aneb pohled stážistky

---

## Michaela Dronzenková

# Change Management

## Progress Map

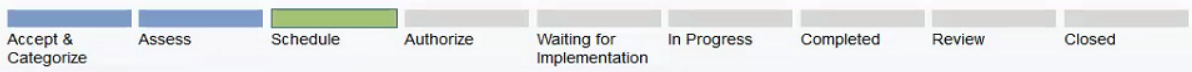

## Current Work Items

[Approve Implementation Schedule for CH30074340](#)

Change:

Status:

Supervisor:  »

Lead:  »

Work Group:  »

Change Manager:

Job Plan:  »  »

Owner:

Owner Group:

\* Summary:

Details:

### Attachments

Quote Type:

Quoted Price:



Watson  
Conversation Service

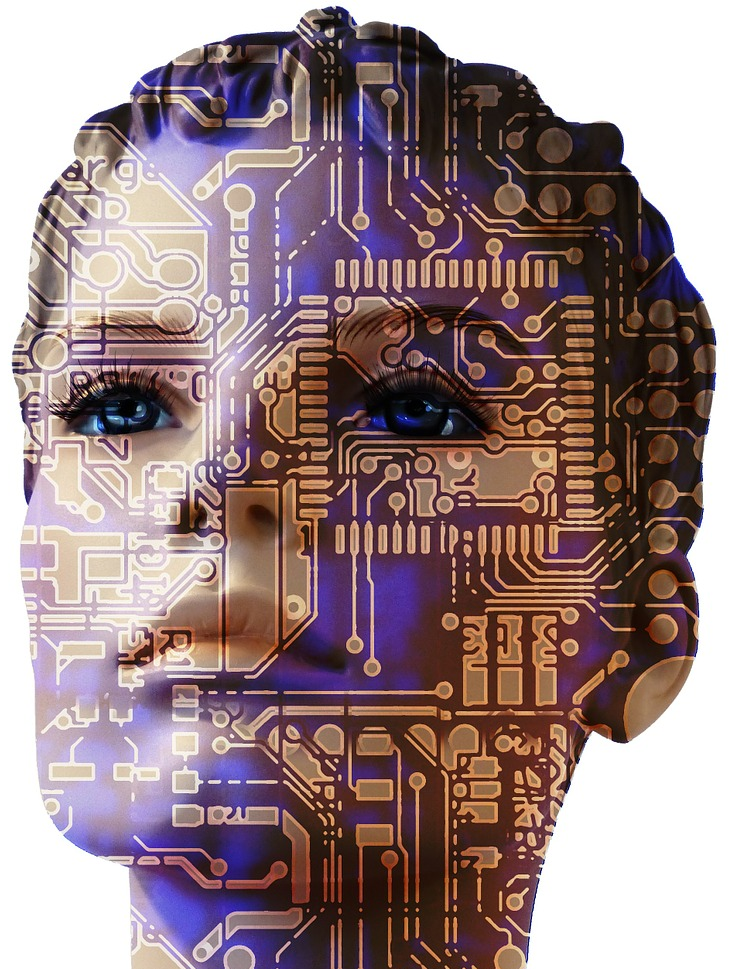
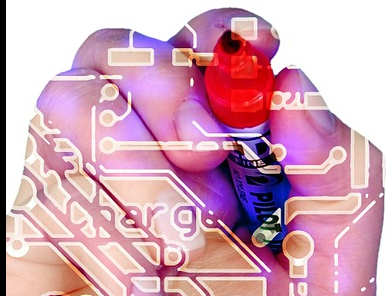

☆ **change\_management\_bot**

Messages About



Today



**Change Management bot** APP

Hi.

I'm chatbot that informs people working in Change Management about changes that need approval.

If you are not responsible for this change, please let me know, I'll contact another person on the list, or if you know who should I contact, you can choose person in the poll. If you need some additional information, you can ask me about ...

If you are going to approve the change please let me know, so I can be sure that this change will be processed.

This change need to be processed soon.

Change number is CH30064622.

Summary of change: B54 | UNI | PRTRAD | FTA upgrade

Schedule start of change is 9/1/2018 9:30.

Schedule finish of change is 19/01/18 17:30:00.

[Show more](#)



**Michaela Dronzenkova** 8:50 AM

I will process the change



**Change Management bot** APP 8:50 AM

Great, I will mark this change as processed.



Message @change\_management\_bot

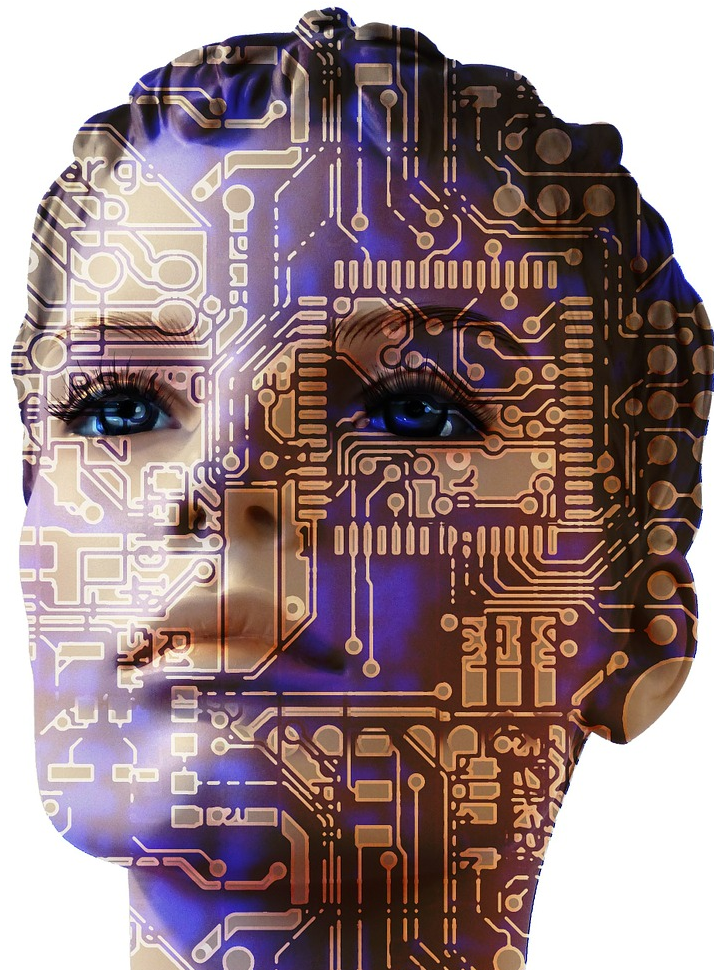

# Robotic Process Automation

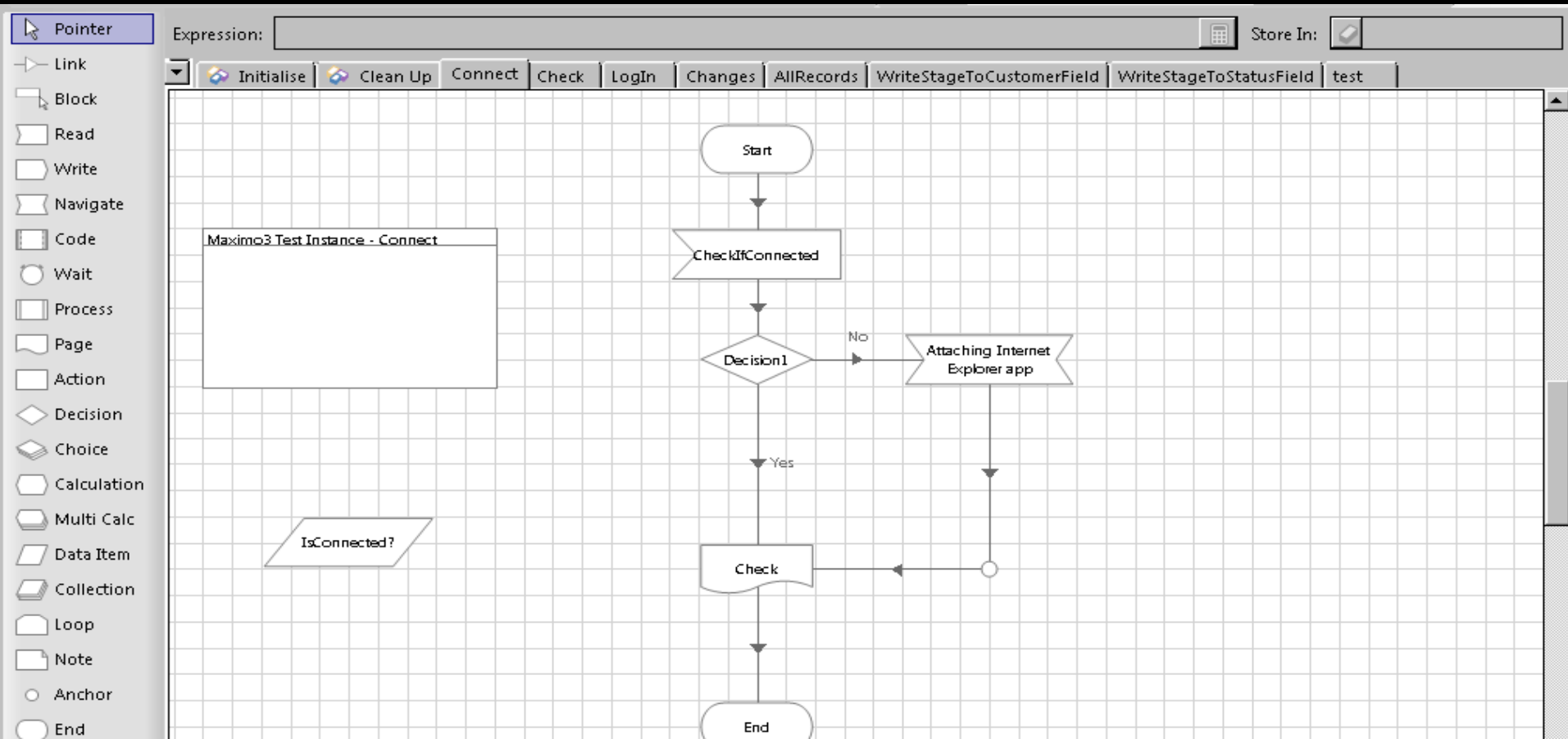

# Kontakty

## IBM SMARTER UNIVERSITY BRNO

### Technologický park

Máš zájem o stáž?

Pošli nám své CV na [students@cz.ibm.com](mailto:students@cz.ibm.com).

Současné stážové pozice najdeš na [ibm.box.com/v/SmarterUniversityBrno](https://ibm.box.com/v/SmarterUniversityBrno).

#### **Alexandra Veverkova**

Smarter University Internship Program Leader

—

[alexandra.veverkova@cz.ibm.com](mailto:alexandra.veverkova@cz.ibm.com)

+420 731 435 661

#### **Kristyna Kovandova**

University Relations Leader

—

[kristyna.kovandova@cz.ibm.com](mailto:kristyna.kovandova@cz.ibm.com)

+420 778 766 336

